

測試報告

號碼(No.) : CT/2016/10565 日期(Date) : 2016/01/26 頁數(Page) : 1 of 3

Test Report

南亞塑膠工業股份有限公司嘉二廠

NAN YA PLASTICS CORPORATION (CHIA-YI 2ND PLANT)

嘉義縣太保市南新里北港路二段201號

201, SECTION 2, PEI-KANG RD, TAI-BAO, CHIA-YI, TAIWAN



以下測試樣品係由申請廠商所提供及確認 (The following sample(s) was/were submitted and identified by/on behalf of the applicant as) :

送樣廠商(Sample Submitted By) : 南亞塑膠工業股份有限公司嘉二廠 (NAN YA PLASTICS CORPORATION (CHIA-YI 2ND PLANT))
樣品名稱(Sample Description) : IML PEARLIZED PAPER (模內標籤用珠光紙)
樣品材質(Sample Material) : PP
收件日期(Sample Receiving Date) : 2016/01/14
測試期間(Testing Period) : 2016/01/14 TO 2016/01/26

測試需求(Test Requested) :

- (1) 依據客戶指定, 參考美國聯邦法規之藥物暨食品管理(FDA)-21 CFR 177.1520(使用條件(c)3.1a)進行測試. 測試項目請參閱測試結果表格. / As specified by client, with reference to U.S. Food and Drug Administration (FDA) 21 CFR 177.1520 (Condition of use (c)3.1a) to conduct test. Please refer to result table for testing item(s).
- (2) 其他測試項目請參閱測試結果表格. / Please refer to result table for other testing item(s).

測試結果(Test Results) : 請見下一頁 (Please refer to next pages).



George Fong / Supervisor
Signed for and on behalf of
SGS TAIWAN LTD.
Chemical Laboratory - Taipei

測試報告

號碼(No.) : CT/2016/10565 日期(Date) : 2016/01/26 頁數(Page) : 2 of 3

Test Report

南亞塑膠工業股份有限公司嘉二廠



NAN YA PLASTICS CORPORATION (CHIA-YI 2ND PLANT)

嘉義縣太保市南新里北港路二段201號

201, SECTION 2, PEI-KANG RD, TAI-BAO, CHIA-YI, TAIWAN

測試結果(Test Results)

測試部位(PART NAME)No. 1 : 白色塑膠紙 (WHITE PLASTIC PAPER)

(1)

通過(PASS)

測試項目 (Test Items)	單位 (Unit)	測試方法 (Method)	方法偵測 極限值 (MDL)	結果 (Result)	限值 (Limit)
				No. 1	
最大可萃取量 (正己烷, 50°C, 2小時) / Maximum extractable fraction (n-Hexane, 50°C, 2 hours)	%	參考美國聯邦法規(CFR) Title 21, Pt 177.1520, (c) 3.1a / With reference to CFR Title 21, Pt 177.1520, (c) 3.1a	-	0.450	5.5
最大可溶解量 (二甲苯, 25°C, 2小時) / Maximum soluble fraction (xylene, 25°C, 2 hours)	%	參考美國聯邦法規(CFR) Title 21, Pt 177.1520, (c) 3.1a / With reference to CFR Title 21, Pt 177.1520, (c) 3.1a	-	3.19	30

(2)

測試項目 (Test Items)	單位 (Unit)	測試方法 (Method)	方法偵測 極限值 (MDL)	結果 (Result)	限值 (Limit)
				No. 1	
密度 / Density	g/cm ³	參考ASTM D792 (Method A). / With reference to ASTM D792 (Method A).	-	0.836	-

備註(Note) :

- 0.1wt% = 1000ppm ; mg/kg = ppm
- MDL = Method Detection Limit (方法偵測極限值)
- "-" = Not Regulated (無規格值)

測試報告

號碼(No.) : CT/2016/10565 日期(Date) : 2016/01/26 頁數(Page) : 3 of 3

Test Report

南亞塑膠工業股份有限公司嘉二廠

NAN YA PLASTICS CORPORATION (CHIA-YI 2ND PLANT)

嘉義縣太保市南新里北港路二段201號

201, SECTION 2, PEI-KANG RD, TAI-BAO, CHIA-YI, TAIWAN



* 照片中如有箭頭標示，則表示為實際檢測之樣品/部位。 *
(The tested sample / part is marked by an arrow if it's shown on the photo.)

CT/2016/10565

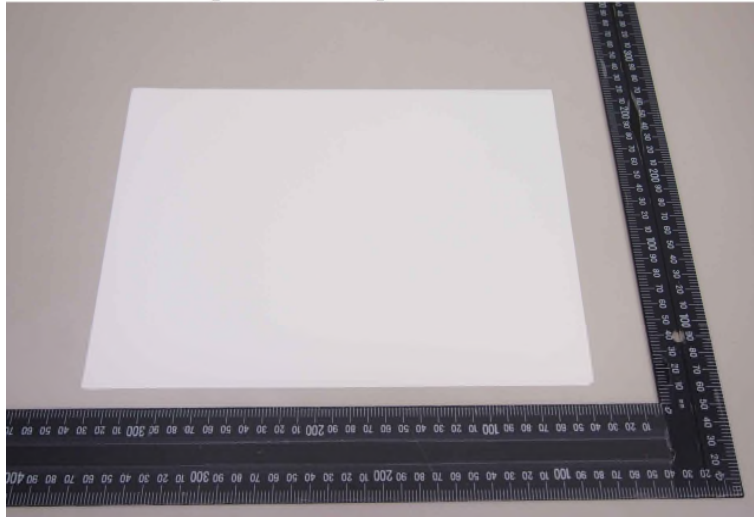

** 報告結尾 (End of Report) **